

ANGEL

Maurice Kanbar  
proudly supports the  
Tisch School of the Arts.

Bravo to  
this year's honoree,  
Billy Crystal!

ANGEL

**CONGRATULATIONS TO**

**Billy Crystal**

**Mary Schmidt Campbell**

**&**

Tisch School of the Arts

And to our son, **David**  
Class of 2011

Best Wishes  
Carol and Alan Bernon

PLATINUM

In recognition of the  
Tisch School of the Arts'  
Kanbar Institute of Film & Television  
and

the next generation of  
documentary filmmakers

A pioneer in reality television,  
Alan Landsburg '53

PLATINUM

To Billy Crystal,  
Congratulations on your amazing legacy—  
you inspire us all!

To Dean Campbell—  
your vision awakens the artist within.

To the beautiful and indomitable  
Tisch Alumni—you look Marvelous!  
To the true stars— the Tisch Faculty—  
you make dreams real.

Special thanks to Vicki Hart!  
To my amazing Family and Friends—  
thank you for your invaluable spirits!

To my Parents—  
you light my way!  
To Roe, Barbara, Stephanie, Sharon, Fred  
and the amazing Gala Committee—  
you make miracles happen!

To Yia Yia—  
without you none of this exists.

Samantha Rudin '06

PRODUCER

Congratulations Billy

Alec Baldwin

PRODUCER

*Iris & B. Gerald Cantor Foundation*

Congratulations to  
Billy Crystal  
on this well-deserved honor



*Auguste Rodin • **The Thinker** • The Iris and B. Gerald Cantor Foundation  
Promised gift to the Iris and B. Gerald Cantor Center for Visual Arts at Stanford University*

PRODUCER

We salute the Tisch School of the Arts

Barbara and Rodgin Cohen  
Parents of Jonathan Cohen '12

PRODUCER

Congratulations to  
Billy Crystal,  
Dean Mary Schmidt Campbell  
and the  
Tisch School of the Arts

We are proud to  
support your good work.  
Steven A. & Alexandra M. Cohen  
Foundation

PRODUCER



*If the only prayer you  
say in your entire life is-  
'thank you'-that is enough*

*Meister Eckhart  
(1260-1328)*

PRODUCER

*Dear Mary,  
Drew, Fred, Sharon,  
Anne, Joanna, Azena,  
and  
the Faculty and Staff  
of  
The Tisch School of the Arts*

*The years will come and go...  
...the nurturing will remain forever.*

*Thank You!*



*Rosemarie, Joe & Ariana '11  
Di Lorenzo*

PRODUCER

If you ask me what I came to do in this  
world, I, an artist,  
I will answer you:  
I am here to live out loud!  
- Emile Zola

Congratulations To

This Year's Honoree

Billy Crystal, Class of 1970

And

Tisch School of the Arts

Stephanie and David Eisenberg

PRODUCER

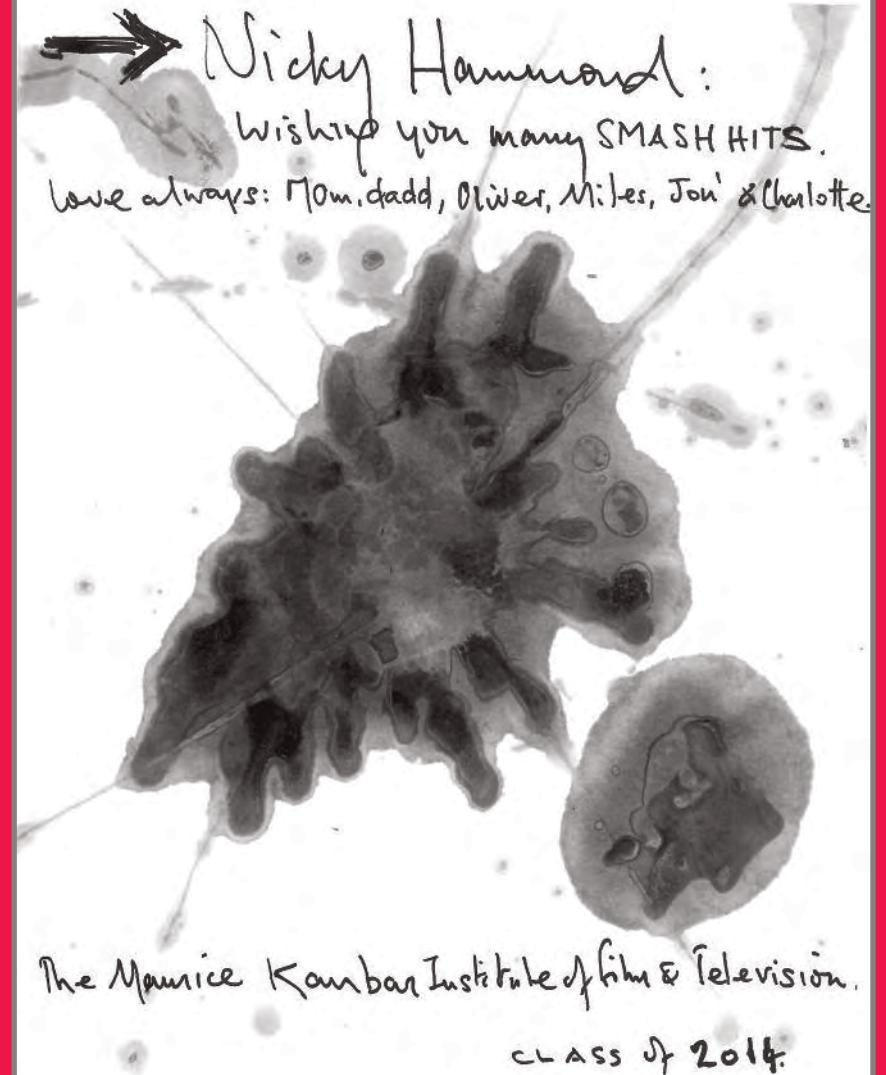

PRODUCER

Congratulations

Billy Crystal, Class of 1970

And most especially,  
thank you

Dean Mary Schmidt Campbell  
and

NYU Tisch School of the Arts,  
Kanbar Institute of Film & Television

in proud support of the school  
and our son, Loren

Michele & Lawrence Herbert

PRODUCER

*Scarlet Moreno*

Tisch School of the Arts  
Stella Adler Studio of Acting  
Class of 2011

Congratulations  
Tisch School of the Arts  
and  
Billy Crystal, 2010 Gala Honoree,  
for your inspiration and commitment to the arts ...  
and  
to the Tisch students  
for their intellect, expression, and artistry!





PRODUCER

# CONGRATULATIONS

We warmly congratulate this  
year's honoree

BILLY CRYSTAL

and the

TISCH SCHOOL OF THE ARTS

With proud support,

Claudia and Nelson Peltz

PRODUCER

**Sony Corporation of America**  
is proud to support the  
Tisch School of the Arts  
and congratulates  
Billy Crystal  
on this very special honor.

**SONY**



PRODUCER

*"Art is the signature of civilizations"  
- Beverly Sills*

*We salute  
The Tisch School of the Arts  
for over 40 years  
of developing great young artists  
Ann and Andrew Tisch*

PRODUCER

The Lizzie & Jonathan Tisch Foundation



PRODUCER

Thanks to  
Dean Mary Schmidt Campbell  
and the entire staff and faculty  
of the Tisch School.  
We are grateful for your leadership

Richard Vague and Family

GOLD

CONGRATULATIONS TO  
BILLY CRYSTAL

WE APPLAUD  
THE TISCH SCHOOL  
FOR  
EXCELLENCE IN THE ARTS



*Arlene & Wayne Chaplin*

GOLD



The newly created  
Dance Alumni Association salutes  
Billy Crystal '70,  
Sean Curran '84,  
Lucinda Childs,  
the Department of Dance student performers,  
and all of the participants and  
supporters of the 2010 gala.

Thank you  
for your commitment  
to the renewal  
of 111 2nd Avenue –  
home of the Department of Dance!

This page was provided through the generosity of an anonymous donation.

GOLD



Casual Luxury for the Way We Live Today

WWW.STEUBEN.COM 667 MADISON AVE At 61<sup>ST</sup> STREET, NYC 1.800.STEUBEN

# STEUBEN RAISES A GLASS TO BILLY CRYSTAL

Century Stemware Collection

GOLD

Congratulations to

## Tisch School of the Arts

and

# Billy Crystal

on the success of the

## 2010 Gala!

Jared Levine & Lucy Stutz '78

GOLD

*VARIETY*

SALUTES

BILLY CRYSTAL

AND PROUDLY SUPPORTS

*Tisch*  
SCHOOL OF THE ARTS

DIRECTOR

Congratulations to  
this year's honoree

Billy Crystal

In proud support of  
Tisch School of the Arts

Ed Antoian  
Zeke Capital Advisors

DIRECTOR

Congratulations Billy.  
“Make ’em laugh!”

Best regards,  
Charla & Michael Barnathan

DIRECTOR

Congratulations to Tisch Honoree Billy Crystal.  
You look...mavaaaalous!!

With best wishes,  
Gerry and Georgia Curatola



**Academy Award Smiles\***

(\*Since 1983)



**REJUVENATION DENTISTRY™**

NEW YORK 212 355 4777 EAST HAMPTON 631 324 6800  
REJUVENATIONDENTISTRY.COM



DIRECTOR

Our heartfelt gratitude  
to Dean Campbell  
and everyone at  
Tisch School of the Arts  
for your commitment to  
educating and nurturing  
our future artists.

Judy Bauer and Neil Feldstein

DIRECTOR

Our heartfelt congratulations  
to the Tisch School of the Arts,  
and to our honoree Billy Crystal.

Our family is honored  
to be a part of this wonderful  
institution that is committed to  
educating and nurturing  
our future artists.

Fred, Wendy and Megan Fleming



DIRECTOR

Frank and Amy Garrison,  
proud parents  
of current Tisch student  
Price Garrison,  
Institute of the Performing Arts  
class of 2014,  
congratulate  
Dean Mary Schmidt Campbell  
and the 2010 gala honoree  
Billy Crystal

DIRECTOR

WE ARE PROUD  
TO SUPPORT

# THE FACE OF TISCH 2010

Congratulations

**BILLY CRYSTAL**

Steuben Big Apple Award Honoree

FROM YOUR FRIENDS AT

**HBO**

©2010 Home Box Office, Inc. All rights reserved. HBO® and related channels and service marks are the property of Home Box Office, Inc.

DIRECTOR

We are proud to support the  
Tisch School of the Arts

Elizabeth '03 and Dale Hemmerdinger

DIRECTOR

Congratulations, Billy!

Love to you from  
Alan, Cindy, Cody & Cassidy Horn

DIRECTOR

We are proud to  
support the  
TISCH SCHOOL OF THE ARTS

Congratulations to your Honoree  
BILLY CRYSTAL



**KAUFMAN ASTORIA STUDIOS®**

NEW YORK'S PRODUCTION CENTER

Phone: 718.392.5600

[www.kaufmanastoria.com](http://www.kaufmanastoria.com)

DIRECTOR

I salute  
the Tisch School of the Arts and  
Barbara Cohen  
for her sustained civic leadership,  
integrity, and gift for friendship

Orin Kramer

DIRECTOR

MBST PROUDLY  
CONGRATULATES

BILLY CRYSTAL

ON HIS  
AMAZING ACHIEVEMENTS

BUT MOSTLY  
ON HIS HUMANITY.

Love  
Steve David Larry



DIRECTOR

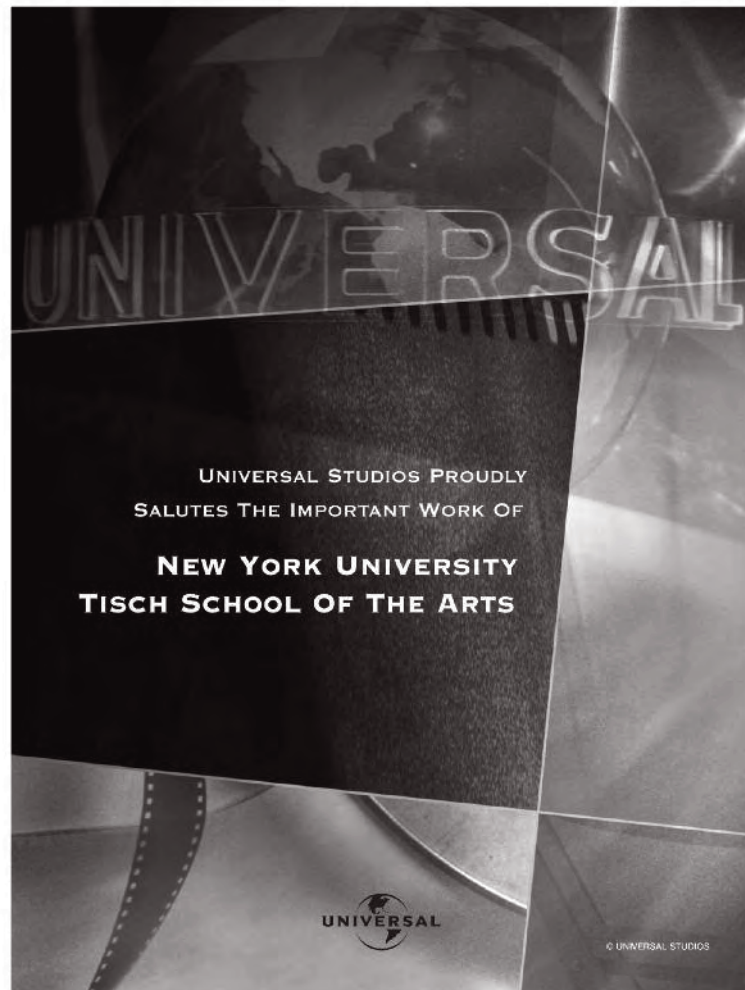

DIRECTOR



DIRECTOR

Congratulations  
to  
The Tisch School of the Arts  
and  
this year's honoree,  
Billy Crystal!

With  
Warm regards,  
The Smotrich Family

In honor of Danielle '14

DIRECTOR

The Streletzki Family  
is proud to support

Tisch School of the Arts

and  
we congratulate  
the 2010 honoree

estrel.com • filmpark-babelsberg.de • streletzki-gruppe.de

DIRECTOR



elyse + david walker

are proud to support  
the tisch school of the arts

and

we congratulate the  
2010 honoree billy crystal



DIRECTOR

Congratulations to  
this evening's Honoree...

Billy Crystal

Pauletta & Denzel Washington

SILVER

Jim and Debbie Burrows



SILVER

Cantone Press

SILVER



*Congratulations to  
Billy Crystal, 2010 Gala Honoree  
and to our marvelous niece  
Scarlet Ann Moreno, Class of 2011*

*We are proud to support the  
Tisch School of the Arts*

*J.J. and Minnie Dora Bunn Haynes*

Proud Tisch Parents  
Aileen and Bob Carlucci

Congratulate the  
2010 Gala Honoree

Billy Crystal  
Class of '70

The Retail World **Delivered.**



Complete supply chain solutions for consumer and apparel products.  
Around the corner and around the world.

Dynamic Worldwide is proud to support **Tisch School of the Arts**

[www.dynamiconline.com](http://www.dynamiconline.com) | 973.344.6300

**DYNAMIC** Worldwide  
NY | NJ | LA | MIAMI | HONG KONG | SHENZHEN | SHANGHAI

the  
FACE  
of  
TISCH  
to our family



is the happiest student on earth!

Thank You!  
Teachers & Staff  
Of Tisch  
Laurie & Chris Harbert



JONES LANG  
LaSALLE

Real *value*  
in a changing world

Jones Lang LaSalle is a  
proud sponsor of  
Tisch School of the Arts.

And congratulations to  
our honoree, Billy Crystal.

Robert Martin, Vice Chairman  
t +1 212 812 6435

© 2010 Jones Lang LaSalle IP, Inc. All rights reserved.



BENEFACTOR

The world needs creativity  
more than ever.

We are thrilled to support  
the Tisch School of the Arts.

Marcy Kaplan-Gold and Eric Gold

BENEFACTOR

In honor of  
111 Second Avenue  
and  
the Department of Dance

Special thanks  
to Billy Crystal '70  
for his support of  
111 and Tisch.

Lisa Kroese

BENEFACTOR

“Congratulations Billy  
and to all of Tisch  
on a wonderful evening!!!”

Brenda and Phil Rever  
Amanda Lipitz and Greg Smith

BENEFACTOR

The Lukens family  
is proud to support  
the Tisch School of Arts,  
and we congratulate  
Billy Crystal.

BENEFACTOR



# MTI APPLAUDS TISCH

Celebrating the past...  
...Nurturing the Future.

Music Theatre International

BENEFACTOR

The Gershons

congratulate

*Deena Rosenberg-Harburg*

for her originating vision  
and invaluable contribution  
to the  
Musical Theatre Writing Program.



The Gershons

congratulate

*Sarah Schlesinger*

for her on-going  
passion and nurturing of  
young writers -  
teaching them  
the collaborative art  
of  
writing for musical theatre.

The Gershons

congratulate

*Dean Mary Schmidt Campbell*

for her sage overview  
of The Tisch School  
- and -  
galvanizing so many  
different individuals and groups  
toward a common goal -  
for the common good.



The Gershons

salute & applaud

*Sharon Peterson*

for each Tisch event:  
making it all look  
so easy to be  
so successful...

Bravo!

Freddie Gershon

remembers

*Bob Tisch*

who took me to see  
my first class at  
The Tisch School of the Arts.

*Thank you, Bob.*

BENEFACTOR

# the FACE of TISCH GALA 2010

---

Rob and Lisa Martin  
are proud sponsors of  
Tisch School of the Arts.

---

Congratulations to  
our honoree, Billy Crystal.

BENEFACTOR

## CONGRATULATIONS

Billy, the Genius  
Tisch, the Temple  
Dean Campbell, the Leader  
The brilliant & talented  
Tisch students



Brianne Stewart  
Class of 2014

I thank you all.

Jodie Remick  
Proud Tisch Parent

# Congratulations

to this year's winner for

**"Best Tisch Gala Honoree"**

## Billy Crystal

**... and every year's "Best Dean"**

Mary Schmidt Campbell

Henry and Peggy Schleiff

Thank you  
to Dean Mary Schmidt Campbell  
and the entire faculty and staff of  
the Tisch School of the Arts  
for your commitment to  
educating and inspiring  
tomorrow's leaders.

Warm congratulations to  
this year's honoree Billy Crystal.

Jay, Deanie, Jaymere and Berry Stein

We Salute NYU Tisch School of the Arts  
For Excellence and Inspiration

With great appreciation,  
Barbara & David Stoller  
Samantha '06 & Molly '11

It is our pleasure to be associated  
with the  
Tisch School of the Arts / NYU.

Robert and Shannon Warren

---

The Warren Foundation  
Feeding Hungry Children  
[www.warrenbackpackprogram.com](http://www.warrenbackpackprogram.com)

BRONZE

We are proud to  
support the talents of the honoree  
and students of  
the Tisch School of the Arts.

CARMEN MARC VALVO

BRONZE



The Friars Club  
&  
The Friars Foundation

Congratulate their favorite Friar



BILLY CRYSTAL

On his Tisch School of the Arts Honor

Billy goes to the head of the class  
for loyalty to his alma mater  
and dedication to inspiring  
those students who hope to  
follow in his footsteps

BRONZE

In Honor of

Barbara and  
Rodgin Cohen

From  
Nina and Joseph Shenker



**December 6, 2010**

**the  
FACE  
of  
TISCH**



**TISCH SCHOOL OF THE ARTS GALA**

**Frederick P. Rose Hall  
Home of Jazz at Lincoln Center**



ANGEL

With love from the Jacobs Family

Congratulations Billy!

Executive Producer **MARY SCHMIDT CAMPBELL**  
in association with

Honorary Chair **MARTIN SCORSESE** '64/'68/Hon. '92

Honorary Vice-Chair **MEG RYAN**

Chairs **BARBARA COHEN** and **ROSEMARIE DI LORENZO**

Vice-Chairs **STEPHANIE EISENBERG** and **BETTY ANN & OSCAR MORENO**

Alumni Chair **SAMANTHA RUDIN** '06

Present

the  
**FACE**  
of  
**TISCH**

Honoring **BILLY CRYSTAL** '70

Featuring **SHARI ALBERT** '93, **CHRISTINA BIANCO** '03,  
**THE BOB CANTWELL NEW ORLEANS JAZZ BAND**,  
**SEÁN CURRAN** '84, **JAMES FRANCO** '11, **WHOOPI GOLDBERG**,  
**MARCIA GAY HARDEN** '88, **ISAIAH JOHNSON** '10, **JESSE L. MARTIN** '91,  
**LINDSAY CRYSTAL MILLER** '99, **KRYSTA RODRIGUEZ** '06, **PAUL SHAFFER**,  
**JOHN SEXTON**, **NOAH WEISBERG** '98 and **ROBIN WILLIAMS**

And Presenting the World Premiere of

**LUCINDA CHILDS' LOLLAPALOOZA** (excerpt)

Associate Producer  
**SHARON PETERSON** '06

Written by  
**JEFFREY LUNDEN** '83  
and **ARTHUR PERLMAN** '83

Choreographer  
**JOSHUA BERGASSE**

Scenic Design  
**JOHN FARRELL** '91/'93

Costume Design  
**KITTY LEECH** '83  
and **KATHLEEN DOYLE**  
(**LOLLAPALOOZA**)

Lighting Design  
**JACK JACOBS** '82/'86

Makeup & Hair Design  
**ASHLEY L. RYAN**

Video/Graphics Design  
**JOE MCGUIRE**

Musical Director  
**GRANT STURIALE**

Production Supervisor  
**JEFFREY M. MARKOWITZ**

Produced and Directed by **ARTHUR MASELLA**

Executive Producer **MARY SCHMIDT CAMPBELL**  
in association with

Honorary Chair **MARTIN SCORSESE** '64/'68/Hon. '92

Honorary Vice-Chair **MEG RYAN**

Chairs **BARBARA COHEN** and **ROSEMARIE DI LORENZO**

Vice-Chairs **STEPHANIE EISENBERG** and **BETTY ANN & OSCAR MORENO**

Alumni Chair **SAMANTHA RUDIN** '06

Present

the  
**FACE**  
of  
**TISCH**

Honoring **BILLY CRYSTAL** '70

Featuring **SHARI ALBERT** '93, **CHRISTINA BIANCO** '03,  
**THE BOB CANTWELL NEW ORLEANS JAZZ BAND**,  
**SEÁN CURRAN** '84, **JAMES FRANCO** '11, **WHOOPI GOLDBERG**,  
**MARCIA GAY HARDEN** '88, **ISAIAH JOHNSON** '10, **JESSE L. MARTIN** '91,  
**LINDSAY CRYSTAL MILLER** '99, **KRYSTA RODRIGUEZ** '06, **PAUL SHAFFER**,  
**JOHN SEXTON**, **NOAH WEISBERG** '98 and **ROBIN WILLIAMS**

And Presenting the World Premiere of  
**LUCINDA CHILDS' LOLLAPALOOZA** (excerpt)

Associate Producer  
**SHARON PETERSON** '06

Written by  
**JEFFREY LUNDEN** '83  
and **ARTHUR PERLMAN** '83

Choreographer  
**JOSHUA BERGASSE**

Scenic Design  
**JOHN FARRELL** '91/'93

Costume Design  
**KITTY LEECH** '83  
and **KATHLEEN DOYLE**  
**(LOLLAPALOOZA)**

Lighting Design  
**JACK JACOBS** '82/'86

Makeup  
**ASHLEY L. RYAN**

Hair Design  
**SANTA CRUZ**

Video/Graphics Design  
**JOE MCGUIRE**

Musical Director  
**GRANT STURIALE**

Production Supervisor  
**JEFFREY M. MARKOWITZ**

Produced and Directed by **ARTHUR MASELLA**

# the FACE of TISCH

## GALA SUPPORTERS

### Leading Performers

Barbara & Ray Dalio

### Angels

Carol and Alan J. Bernon Charitable  
Foundation

Stacy & Paul Jacobs

Maurice Kanbar

### Producers

The Alec Baldwin Foundation  
Iris Cantor

Barbara & H. Rodgin Cohen

The Steven A. & Alexandra M.  
Cohen Foundation

Monica Devereux & Chris Columbus '80

Rosemarie & Joseph Di Lorenzo

The Walt Disney Studios

Stephanie & David Eisenberg

Michele & Lawrence Herbert

Eve & Ross Jaffe

Betty Ann & Oscar Moreno

Claudia & Nelson Peltz

Dennis Riese '75

May & Samuel Rudin

Family Foundation, Inc.

Samantha Rudin '06

Sony Corporation of America

Dana Hammond Stubgen

Andrew H. & Ann R. Tisch Foundation

The Lizzie and Jonathan Tisch Foundation

Richard Vague

### Directors

Janet & Ed Antioian

Michael Barnathan '80

Sharon Chang '95/'98

Janice & Billy Crystal '70

Georgia & Gerry Curatola '83

Judy Bauer '83 & Neil Feldstein '84

Wendy & Fred Fleming

Cindy & Glenn Frey

Amy & Frank Garrison

Myrna & Freddie Gershon

HBO

Elizabeth '03 & H. Dale Hemmerdinger

A. and C. Horn Trust

George Kaufman '55

Hilary Ballon & Orin Kramer

Jeanette Winter Loeb

Lisa & Robert Martin

MBST Entertainment Inc.

Miriam & David Smotrich

Dr. Sigrid & Ekkehard Streletzki

Jan S. Tuttleman

Universal Studios

Leslie & Kent Voges

Watchtell, Lipton, Rosen & Katz

Elyse & David Walker

Pauletta & Denzel Washington

### Benefactors

A G Foundation

Drs. Mary and George Campbell, Jr.

Robert & Aileen Carlucci

Ann Hailey & Patrick Duggan

Dynamic International, Inc.

Marcy Kaplan & Eric Gold

Laurie & Chris Harbert

Eve & Ross Jaffe

Lisa Kroese

Lipitz/Rever Family

Christine & Max Lukens

Laurie MacDonald & Walter Parkes

Jodie Remick

Peggy & Henry Schleiff

Jay Stein Foundation Trust

Barbara & David Stoller

Robert Warren

### Patron

Jane & Daniel Acosta

Avenue Capital Management II,  
LP/ Marc Lasry

Kimberly Bennett

The Broadway League Inc./  
Charlotte St. Martin

CAA

Maureen Cox

Jennifer Edwards '98/'99

Louise & Bruce Falk

Randy & Mitchell Glatt '78/'80

Martha, Jeff & Brian '13 Kohn

Kramer Levin/Elise Wagner

Olga Lavaude

Joseph Low

Jay C. Lubell

Jack Rapke '74

The Ravenal Foundation

Rose-Lee & Keith Reinhard

Daryl & Steven Roth Foundation

Richard Sheehan

Alison S. Simon

Letty & Michael Tanchum

Gary Scott Thompson '83

### Sponsorships

Cantone Press

Wayne & Arlene Chaplin

Laurie & Chris Harbert

Michele & Lawrence Herbert

Jones Lang LaSalle

London Town Car

Steuben

Variety

Special thanks to Southern Wine & Spirits of New York,  
the exclusive provider of wine and spirits for *The Face of Tisch*.

## WHO'S WHO IN THE CAST



**SHARI ALBERT '93** is a proud graduate of NYU Tisch School of the Arts' Circle in the Square's Theatrical program. Shari is perhaps best known for her work in *The Brother's McMullen* (Sundance Film Festival Grand Jury Prize-Winner), directed by Edward Burns, where she played 'Susan,' the jilted fiancée of the youngest brother. Shari continues a fulfilling and creative relationship with Ed Burns having played 'Tina' the wife of Matthew Lillard in the 2006 film, *The Groomsmen*, alongside Brittany Murphy and **John Leguizamo '83**. Shari has appeared on stage in Paris, France at the famed Chatelet Theatre in the classic musical *Hello Dolly*. In NYC she wrote and performed her one-woman show, *Cookin' With Shari*, to critical acclaim, and she also starred in the West Coast Premiere of *Modern Orthodox* in Los Angeles, receiving an LA Theatre Award nomination for Best Supporting Actress. Some TV credits include: *Law and Order*, *King of Queens*, *Ugly Betty*, *Six Degrees* and *Royal Pains*. Shari is a published writer and contributor to the *Huffington Post*, *LA Weekly* and many other online and print publications. She is currently developing a pilot for TV. Shari is represented by Abrams Artists. [www.sharialbert.com](http://www.sharialbert.com)



**CHRISTINA BIANCO '03** recently starred Off-Broadway in *Newsical the Musical*, soon to re-open at The Kirk Theatre. She received a 2009 Drama Desk nomination for Outstanding Featured Actress in a Musical, for her work in *Forbidden Broadway Goes to Rehab*. Other Off-Broadway credits: *It Must Be Him* (Standby), *Tony & Tina's Wedding* (Tina) and *Forbidden Broadway Dances with the Stars*. Christina originated the title role in the long-running national tour of *Dora the Explorer Live!* NY/Regional credits: Maureen in *Rent* (Weston Playhouse), *Beehive* (Riverside Theatre), *Evita* (Westchester Broadway Theatre), *Jesus Christ Superstar* (Helen Hayes PAC) and *Raffi On Broadway* at The Gershwin Theatre. Favorite roles include: *Candide* (Cunegonde), *A New Brain* (Nancy D/Waitress), *Into the Woods* (LittleRed), *Joseph...* (Narrator), *The Wild Party* (Kate). Christina performs as a soloist for the Indianapolis Symphony Orchestra, traveling with their sensational show *Mysterioso*. She can be seen year round in The Kaufman Center's *Broadway Playhouse Series* and sings with the bands Brother Josephus and Celebration. Christina works as a jingle and voice over artist and can be heard singing on many Stage Stars Records instructional Broadway CD's. She received a 2009 MAC Award nomination for her solo cabaret debut, *Small Wonders*. Well known for her fabulous impressions, Christina frequently performs at events and concerts around the country. For upcoming performances and more, please visit [www.christinabianco.com](http://www.christinabianco.com). BFA NYU/TISCH – and very proud of it!

## WHO'S WHO IN THE CAST



**KRYSTA RODRIGUEZ '06** is excited to be returning to the Tisch Gala after performing as a student in 2003! Since being a student at CAP 21, Krysta has performed in numerous Broadway shows including playing Bebe in the Revival of *A Chorus Line* and the original casts of *In The Heights*, *Spring Awakening* and *Good Vibrations*. She is currently playing Wednesday Addams in *The Addams Family*, a role which she originated alongside Nathan Lane and Bebe Neuwirth. She also toured around the country in the musical *The Boy Friend* directed by Julie Andrews and was the title role in the world premiere of *Gidget The Musical*, written and directed by Francis Ford Coppola. She is also the proud recipient of the Tisch Big Apple Award for Outstanding Collaboration in the Performing Arts for her work in *Spring Awakening*.



**NOAH WEISBERG '98** Broadway: Original casts of *Elf*, *ENRON*, *South Pacific* & *Legally Blonde*. Other NY: Shakespeare in the Park (*Two Gentlemen of Verona*), *F#cking Up Everything*, *Awesome 80's Prom*. Regional: George Street Playhouse, Paper Mill, Actors Theatre of Louisville. Tours: *Big*, *Grease*. Film: *Across the Universe*, *And Then Came Love*. TV: Recurring roles on *Law & Order* and Disney's animated series *JoJo's Circus* (2 Seasons). Guest roles on *The Good Wife*, *Cashmere Mafia*, *Law & Order CI*, *Love Monkey*, *Team Umizoomi*, *Kenny The Shark*. Over 100 commercials. Noah is a proud graduate of NYU's Tisch School of The Arts' Department of Drama where he attended CAP 21. Founder of [www.ImAnActor.com](http://www.ImAnActor.com). For more info check out [www.CastNoah.com](http://www.CastNoah.com).

**JOSHUA BERGASSE** (*Choreographer*) Choreography credits: BC/EFA's Gypsy of the Year Opening number 2007 and 2008 (New Amsterdam Theatre); *Bomb-itty of Errors* (Off-Broadway); *Captain Louie* (Off-Broadway); *Fame the Musical* (National & International Tours); *Solo Pido!* *Bianca Marroquin* in concert (Mexico City). Other titles: *West Side Story*, *Cagney*, *La Cage Aux Folles*, *Beehive*, *Carousel*, *The World Goes Round*, *Tommy*, *South Pacific*, *Smokey Joe's Cafe*, *Most Happy Fella*, *Bright Lights Big City*, *Crash Nation*, *The Baker Dances*, *Manhattan Magic*. Theatres: Stratford Festival, Barrington Stage, North Carolina Theater, Riverside, Jupiter Maltz, Fulton, AMTSJ, Cherry County, Drayton Festival, Sands Resort-Atlantic City. Joshua performed in the Broadway and/or National touring companies of *Movin' Out*, *Hairspray*, *The Life* and *West Side Story*.

---

## 2010 GALA COMMITTEE

Martin Scorsese '64/'68/Hon. '92, *Honorary Chair*  
Meg Ryan, *Honorary Vice-Chair*  
Barbara Cohen, *Co-Chair*  
Rosemarie Di Lorenzo, *Co-Chair*  
Stephanie Eisenberg, *Vice-Chair*  
Betty Ann & Oscar Moreno, *Vice-Chairs*  
Samantha Rudin '06, *Alumni Chair*

Janet & Ed Antioian  
Arlene & Wayne Chaplin  
Georgia & Gerry Curatola '83  
Jennifer Edwards '98/'99  
Judy Bauer '83 & Neil Feldstein '84  
Wendy & Fred Fleming  
Amy & Frank Garrison  
Marcy Kaplan & Eric Gold  
Laurie & Chris Harbert  
Michele & Lawrence Herbert  
Eve & Ross Jaffe  
Doug Kreeger '00  
Jeanette Winter Loeb  
Lisa & Robert Martin  
Lindsay Crystal Miller '99  
Claudia & Nelson Peltz  
Miriam & David Smotrich  
Dana Hammond Stubgen  
Lucy Stutz '78  
Lizzie & Jonathan Tisch  
Jan S. Tuttleman  
Elizabeth Cuthrell '92 & Steve Tuttleman '84  
Leslie & Kent Voges  
Elyse & David Walker  
Pauletta & Denzel Washington

---

## 2010 GALA VOLUNTEERS

Chris Andersson  
Liz Andrews  
Derrick Bethune '85/'92/'03  
Brittany Beyer '03  
Peter Burke  
Brenda Burton '05  
Irene Cho '05  
Barbara Cokorinos  
Katherine Drummond  
Anita Gupta  
Melodie Jeng '12  
Wendy Kaplan  
Mariangela Lardaro  
Scott Loane '03  
Natasha Logan  
Joan Maniego  
Carrie Meconis  
Michael Messina  
Jaqueline Milles  
Amy Monaco  
Josh Murray '06  
Felicia Newton '95  
Klara Palotai '09  
Patti Pearson  
Cailin Robinson  
Josh Sanchez  
Dory Smith Wilson  
Yonni Walker  
Andy Yanni '08

And thank you to all those  
last minute volunteers!

---

## NYU DEPARTMENT OF PUBLIC SAFETY

Jules Martin, Vice President,  
Global Security & Crisis Management  
Jerry Matthews, Assistant Vice President,  
Public Safety & Investigations  
Pat Wing, Director,  
Uniformed Services & Investigations  
Jan Hamilton, Assistant Director,  
Uniformed Services  
Robert Metcalfe, Inspector  
Dave Critides, Captain  
Mirsad Djonbalic, Sergeant  
Luis Cordova, Sergeant

*The Tisch Office of External Affairs, Development and Alumni Relations is delighted to join the above in bringing to life the annual Tisch Gala.*

# the FACE of TISCH

4 Wall Lighting/Al Ridella  
Nick Adler  
Sheril Antonio, PhD '81/'99  
Ella Bromblin  
Cecil Brown  
Gerard Bueno  
Steve Burt  
Donna Cameron '09  
Robert Cameron  
Macauley Campbell  
Carroll's Musical Instrument  
Rentals/Kevin Curry  
Marilyn Caufield  
Leona S. Chamberlin, Esq.  
Carolyn Coe  
Arlene & Wayne Chaplin  
Elisa Cohen  
Barbara Cokorinos  
Geri Conlin  
Enrico Cruz  
Karen Cummings  
Daedalus Design and  
Production/James Robertson  
Lisa Davis  
Patricia Decker  
Elizabeth Devereux  
Dallas Dishman  
Kathleen Doyle  
Alicia Edwards  
Daryl Eisenberg '06  
Jennifer Fitzgerald  
Linda Franco  
Nancy Gallagher  
Ellen Gage  
Howie Gelbert  
Tanner Gibson  
David Graber

## SPECIAL THANKS

Shari Halter  
Jan Hamilton  
Laurie & Chris Harbert  
Michele & Lawrence Herbert  
Kaiko Hayes  
Richard Heaps  
Monica Hopkins  
Cassandra Howell  
Chris Jaehnig  
Maria & Conrad Janis  
JC Hanson/Barney Simon  
Nancy Karimi  
Rachel Karlen  
Luanne Keifer  
Charlie Kilcullen  
Doug Kreeger '00  
Debra A. LaMorte, Esq.  
Deb Lapidus  
Harriette Layne  
Tom Leonardis  
Miles Levy  
Scott Loane  
Ida Longarino  
Paul Majeski  
Joan Maniego  
Jules Martin  
Larry Maslon  
Ann Mathews  
Robert Metcalfe  
Patty Mitropoulos  
Amy Monaco  
Lori Moore  
Wesley Morrow  
Dan Mueller  
Dan Murphy '06  
Robert Nachman  
Klara Palotai '10  
Nick Panzarella '09  
Patti Pearson  
Genevieve Penn  
Ellie Peer  
Neil Pepe  
Esther Preiser  
Yvonne Readhead

Nadia Regisford  
Michael Riley  
Carly Ritter, Burstein Co.  
Lindsay Rothenberg  
Scharff Weisberg, Inc./  
Michael Cruz  
Louis Scheeder, PhD '95/'04  
Duncan Schiedt/  
www.duncanschiedt.com  
Sarah Schlesinger  
Shannon Schmitt  
Lee Schrager  
Regis Scott  
Rosalinda Secondini  
Susan Shannon  
Miranda Sherman  
Pari Shirazi, PhD  
'79/'88/'97/'01  
Carol Sidlow  
Samantha Siegel  
Irma Sim  
Jodi Smith  
Dory Smith-Wilson  
David Steinberg  
Mary Sutherland  
James Sutton  
John Starmer  
The T.A.S.C. Group  
Ali Thompson  
Richard Turton  
Jaron Vesely '05  
Michael Wallace  
Kyle Warren  
Lynn Webb  
Richard Williams  
Mike Wooters  
Joshua Wynn  
Yvonne Yanes  
Kim Young  
Jun Zapata  
Meriem Zegmov  
and extra, special thanks  
to Carmen Marc Valvo

# the FACE of TISCH

## TRIBUTE PAGES



PRODUCER

BILLY

THANK YOU  
FOR GIVING OUR STUDENTS  
THE HOPE AND CONFIDENCE  
TO MAKE  
THEIR ARTISTIC DREAMS  
COME TRUE.  
YOU ARE AN INSPIRATION  
TO ALL OF US.

AND A VERY SPECIAL THANKS  
TO DEAN MARY SCHMIDT CAMPBELL  
AND THE STAFF AND FACULTY OF  
THE TISCH SCHOOL  
FOR YOUR LOVE AND SUPPORT.

CHRIS COLUMBUS AND MONICA DEVEREUX

PRODUCER

WALT DISNEY Studios  
Motion Pictures

Is proud to support the  
“2010 Face of Tisch Gala”



WALT DISNEY Studios  
Motion Pictures

It is our pleasure to join them tonight  
in honoring our longtime friend and collaborator

MR. BILLY CRYSTAL

DIRECTOR

Congratulations to  
Tisch School of the Arts  
&  
The 2010 Honoree

Sharon Chang '95/'98

DIRECTOR

Congratulations to  
Tisch School of the Arts  
&  
Billy Crystal!

Cindy & Glenn Frey

DIRECTOR

**CONGRATULATIONS  
TO TONIGHT'S HONOREE**

*Billy Crystal*

*with Special Thanks to:  
Dean Mary Schmidt Campbell  
and the Faculty and Staff  
of the*

*Tisch  
School of the Arts*

*for sharing your knowledge, wisdom  
and experience!*

*Kent & Leslie Voges  
Madeline Voges '13*

SILVER

Billy – it's Des.

Congratulations. Sorry not to be there.  
I'll see you when I see you!

BENEFACTOR

Congratulations Billy!

We are pleased to support  
the Tisch School of the Arts  
and their scholarship program.

Laurie MacDonald and Walter Parkes

BRONZE

American Friends of The Hebrew University  
& The Hebrew University of Jerusalem  
Salute Billy Crystal,  
our esteemed Scopus Laureate  
and a great humanitarian

Professor Menahem Ben-Sasson  
President, The Hebrew University of Jerusalem

Martin E. Karlinsky  
President, AFHU

Peter T. Willner  
National Executive Director, AFHU

Mark Vidergauz  
President, AFHU Western Region

Matthew Ross  
Executive Director, AFHU Western Region



BRONZE

Gensler congratulates the **Tisch School of the Arts** for 45 years of success in fostering a culture of creativity and professionalism, and for building a community of generous and inspired artists.

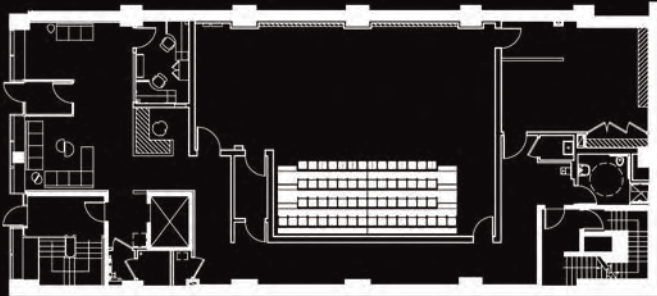

**Gensler**

T: 212.492.1400 | [www.gensler.com](http://www.gensler.com)

BRONZE

To our incredible  
Gala Chairs  
Barbara Cohen and Rosemarie Di Lorenzo,  
Gala Vice-Chairs  
Stephanie Eisenberg and  
Betty Ann & Oscar Moreno,  
and Alumni Chair Samantha Rudin,  
Thank you from the bottom of our hearts!

This event would not  
have been possible without your  
steadfast commitment and many hours  
of hard work.

From the Tisch Office  
of External Affairs,  
Development and Alumni Relations  
Andrew, Fred, Sharon,  
Anne, Joanna, and Azena

## DISCLAIMER

**By entering this venue,  
you irrevocably authorize  
NYU Tisch School of the Arts to  
use your photograph/image/recording  
for any public relations/promotional efforts.  
Photographs/images/recordings may be used  
without notification, in newsletters, brochures  
and activity guides, display boards, Web pages,  
electronic media, and future media  
not yet developed.**

**You acknowledge that all  
photographs/images/recordings become the  
property of NYU Tisch School of the Arts,  
and understand that this permission  
is granted without any expectation  
of compensation.**

